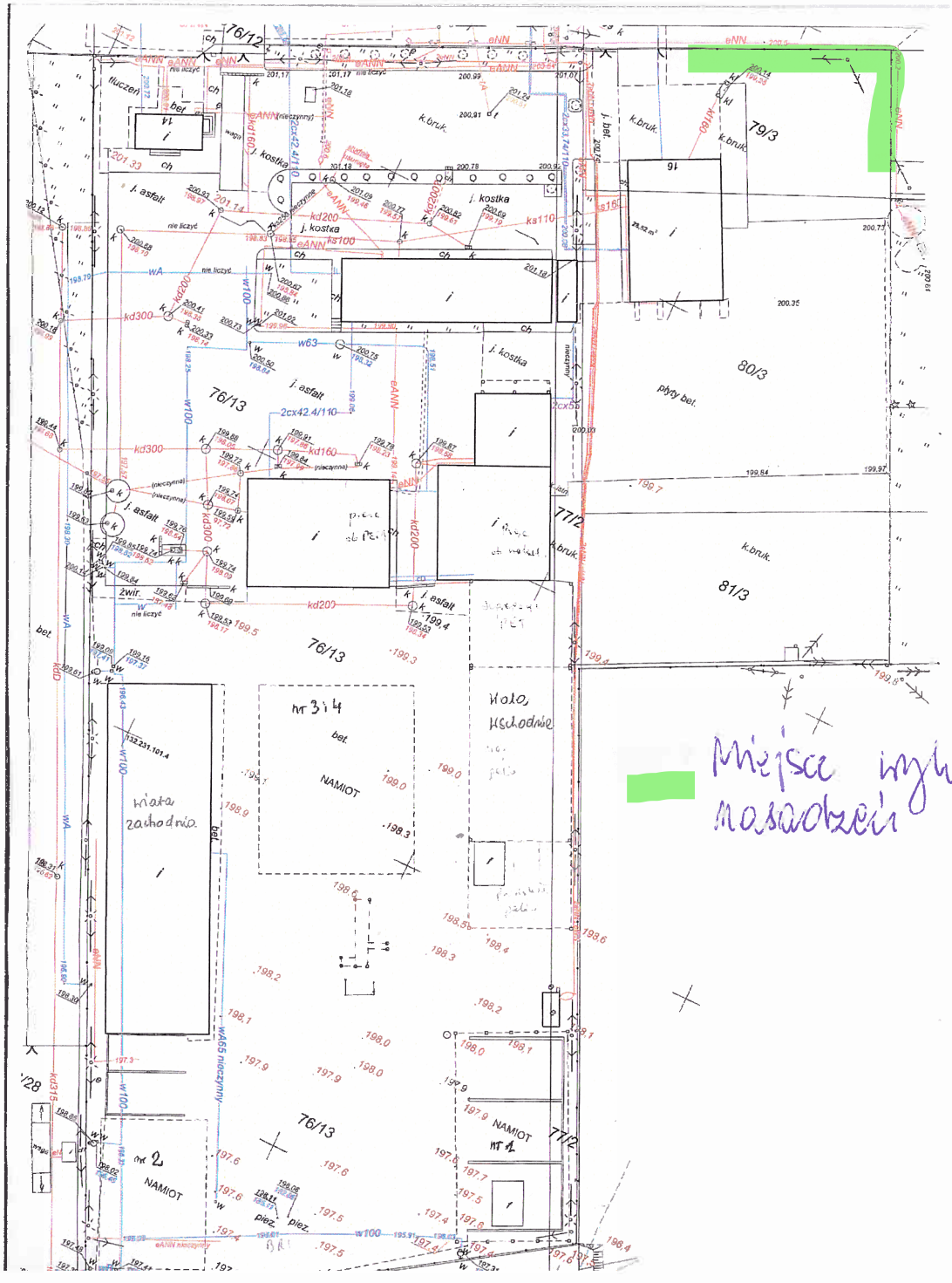

Miejsce wykonania nasadzeń