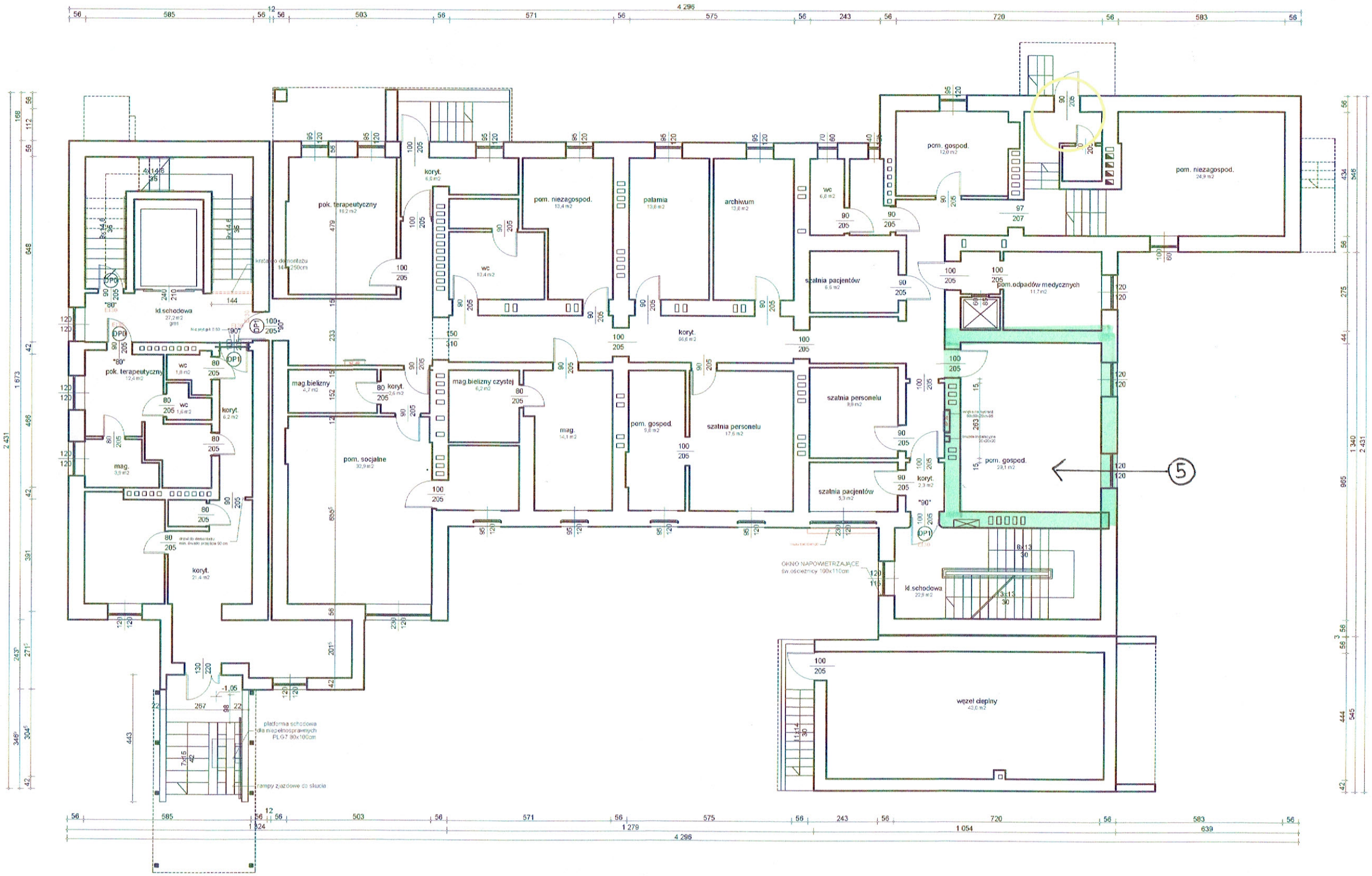

RZUT PRZYZIEMIA	Skala: 1:100	Nr rysunku: 01

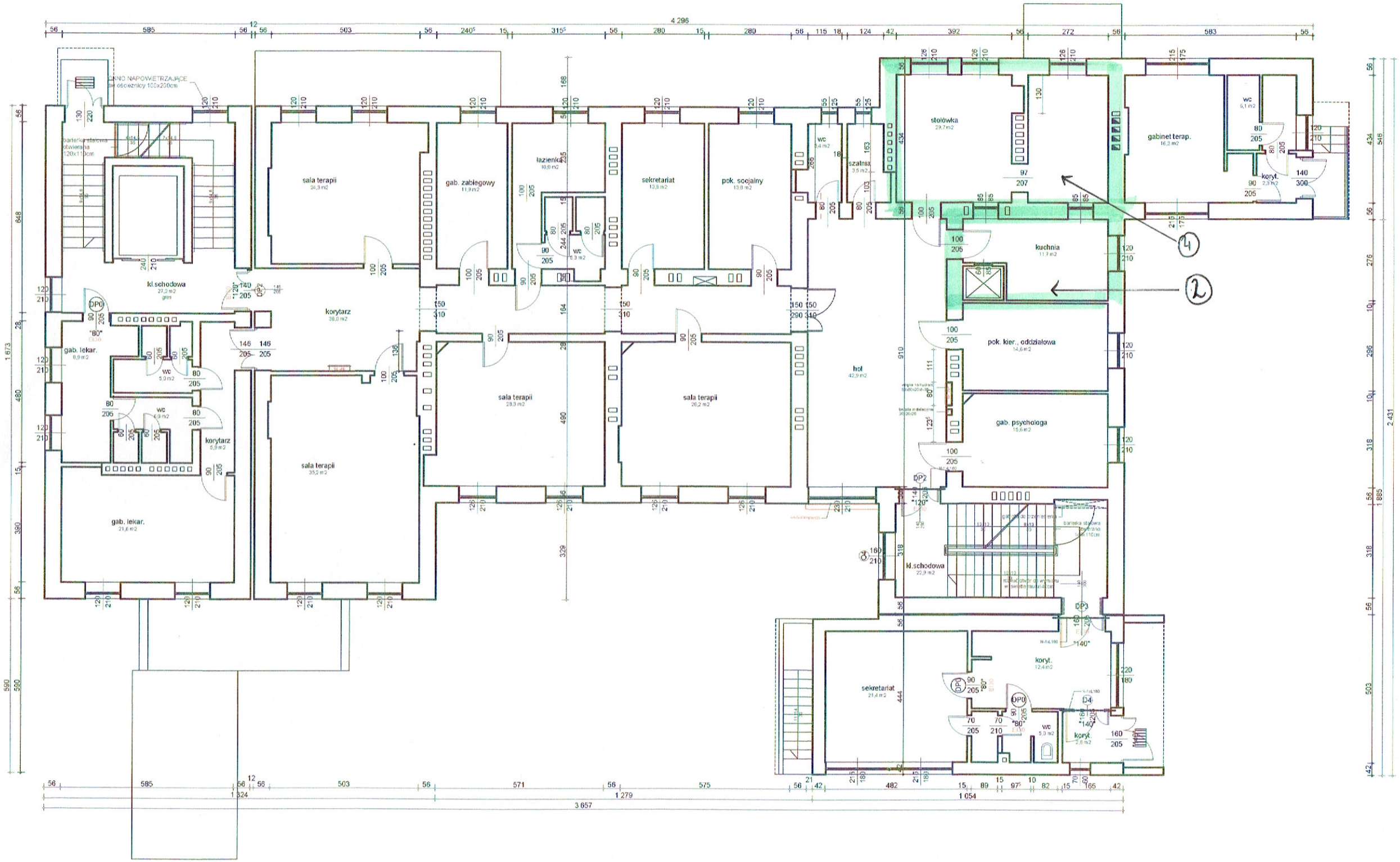

RZUT PARTERU

Skala:	Nr rysunku:
1:100	02

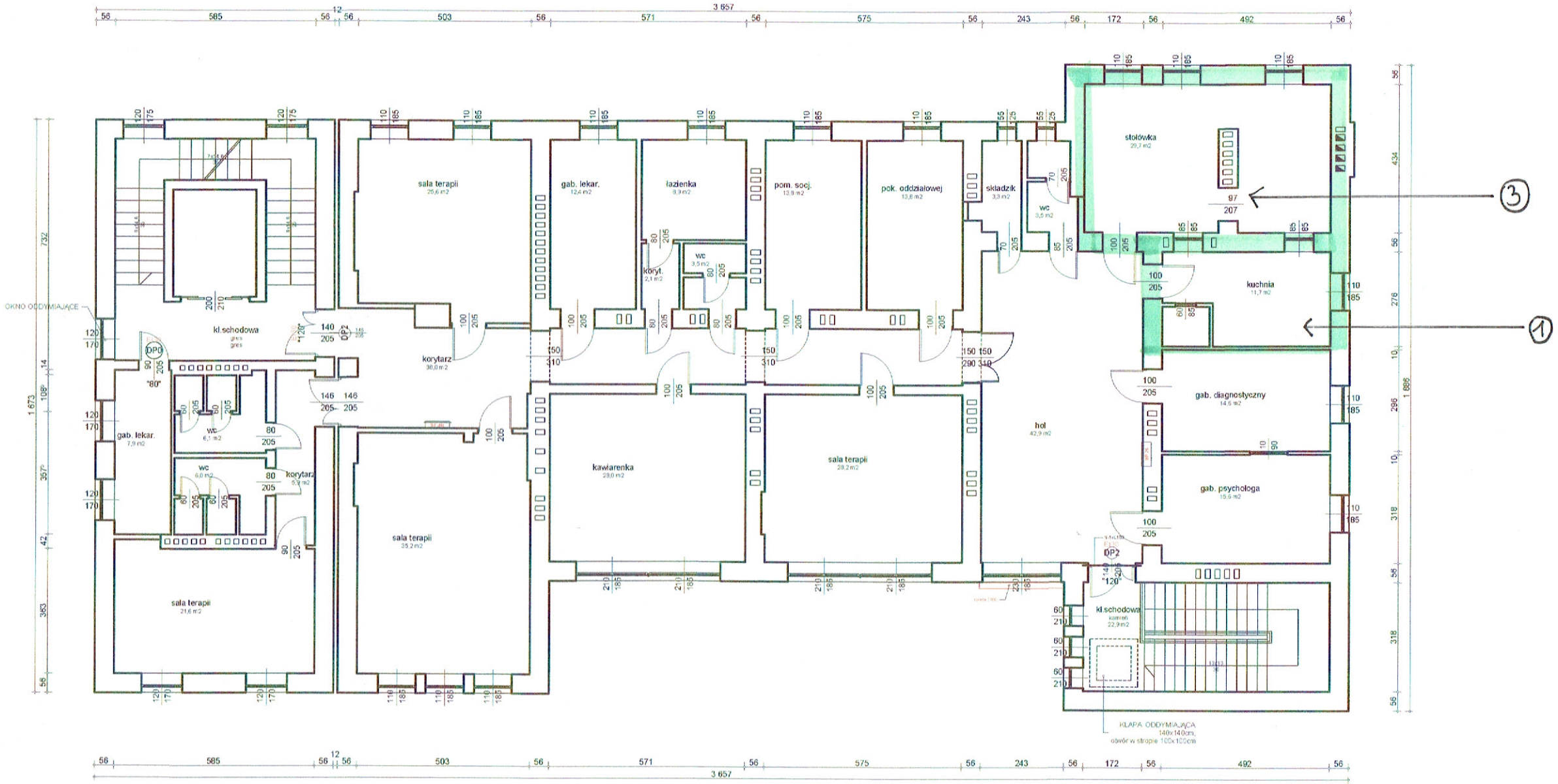

RZUT II PIĘTRA

Skala: 1:100

Nr rysunku: 04