

**Pilot study
no valid
for execution**

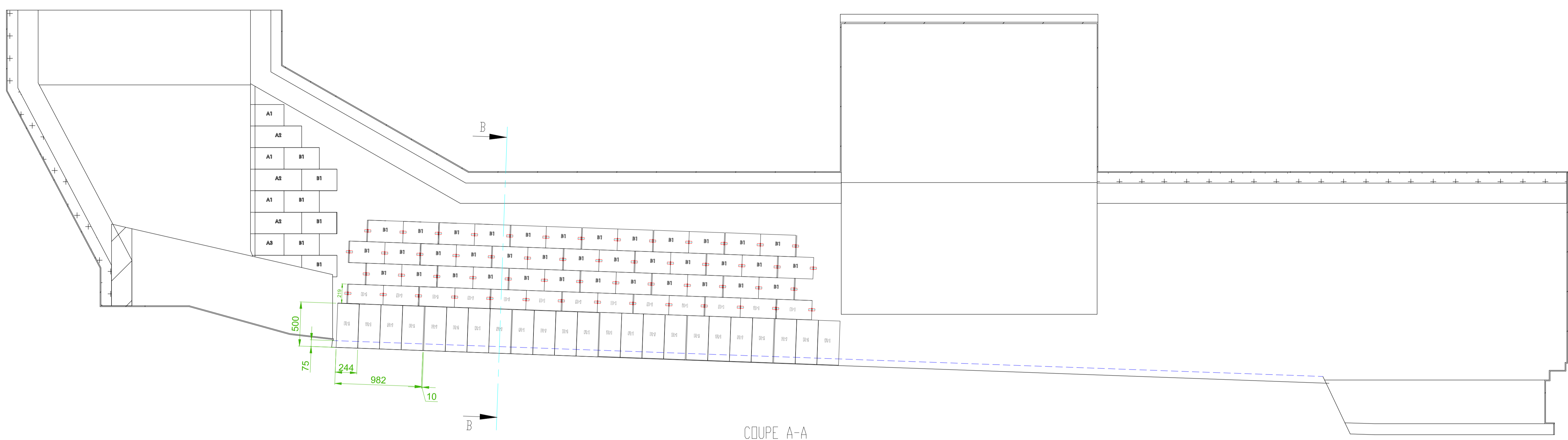

COUPE A-A

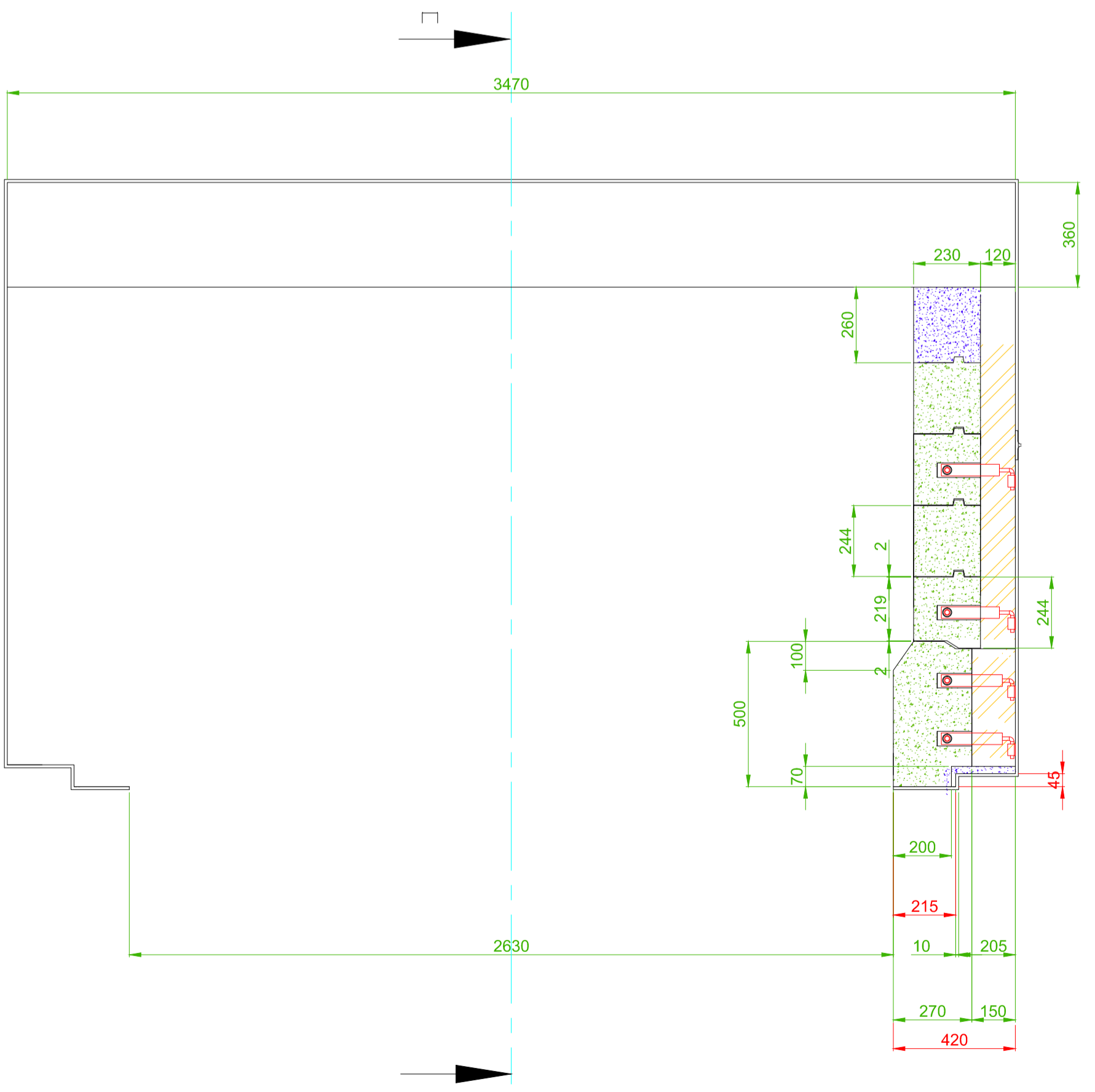

Anchors detail

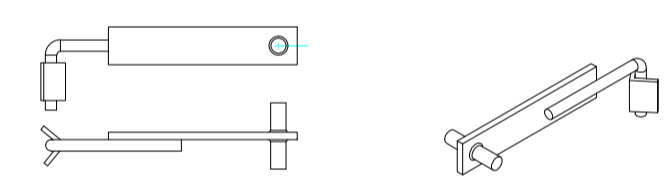

Assembly and welding on site to be done by the refractorist

- Concrete gunning
- Precast block
- Dense concrete
- Insulating concrete
- Fibre
 - Y-13 : SW Blanket 13 mm
 - Y-25 : SW Blanket 25 mm

Specific instructions

-Jointing of all cement blocks
joint thickness max 2mm

Drawing numbers

- Block A1 - 20-171-010
- Block A2 - 20-171-020
- Block A3 - 20-171-030
- Block B1 - 20-171-040
- Block D1 - 20-171-110
- Block R1 - 20-171-090

Révision 1	Modify design and position wall blocks	29/09/2023	MBA	
Révision 0	First emission	29/09/2023	MBA	
Révision	Nature of the Modification	Date	Drawn by	Approved by

**Subject : Refractory assembly
Cooler**

Customer : ODRA

TRB FRANCE
Établissement principal & Usine
B.P.9 - 62152 Nestles - FRANCE
Tel. : +33 (0)3 21 99 54 54
Fax : +33 (0)3 21 99 54 50
E-mail : contactnestles@trb.fr

Date : 07/09/2023

Drawer : MB

Approved by :

Drawing : 21-057-001

Scale : X/X	Format : A1	Révision : 1
-------------	-------------	--------------

ALL DIMENSIONS ARE IN MILLIMETERS UNLESS OTHERWISE SPECIFIED
TOUTES DIMENSIONS SONT EN MILLIMÈTRES SAUF INDICATION CONTRAIRE

ALL WELD: A=63 X 80 mm
TOUTES SOUDURES: A=63 X 80 mm
(IF NOT SPECIFIED OTHERWISE)
(SAUF INDICATION CONTRAIRE)

On the left of each note reported at the end of this document is completed a list from each note report date.
Sur la gauche de chaque note rapportée à la fin de ce document est complétée une liste de chaque note rapportée avec sa date.
The drawing is under copyright and all other means of copying, reproduction, distribution, or any other use without the written permission of TRB FRANCE is strictly prohibited.