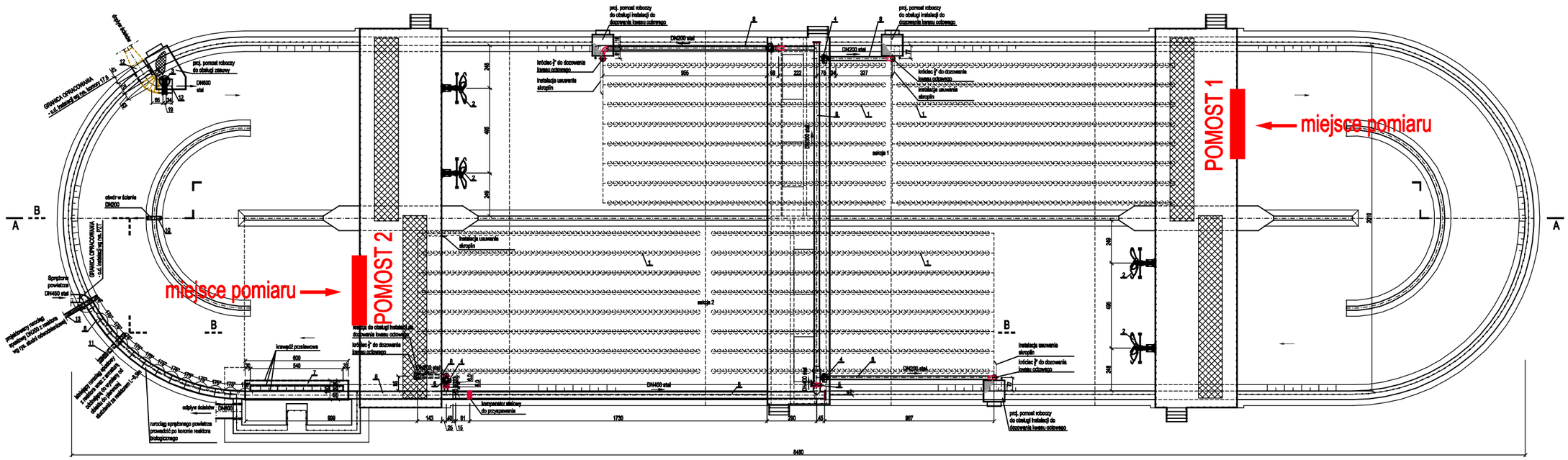REAKTOR BIOLOGICZNY WIELOFUNKCYJNY 18.5 - RZUT POZIOMY