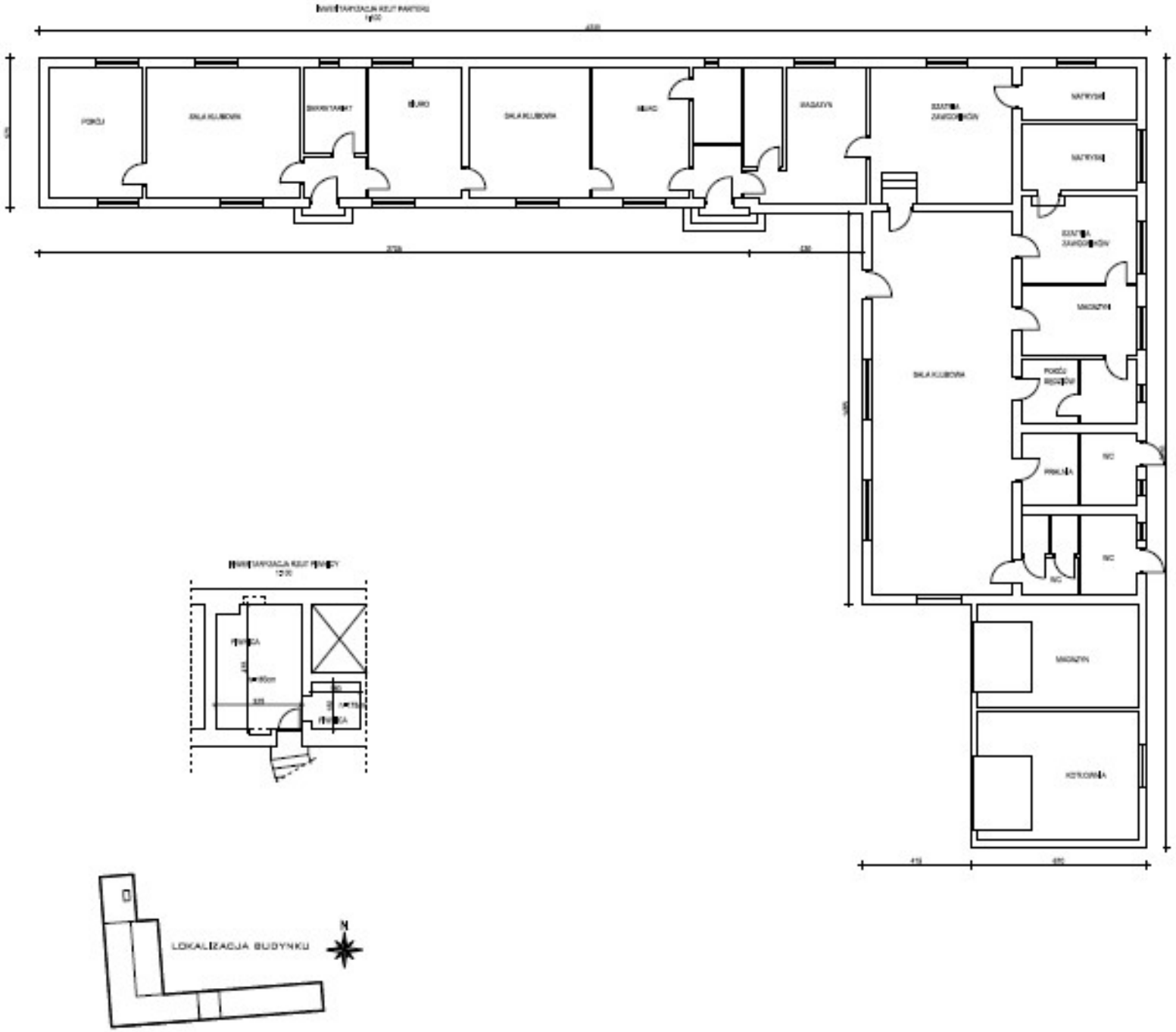
LOKALIZACJA BUDYNKU
N